

Meeting Space for Rent

2531 North Scottsdale Road
Scottsdale AZ 85257-1364



- Over 5000 square feet of space
- Accommodates 100+ people
- Newly remodeled dining room
- Upgraded audio/video setup and presentation capabilities
- Two separate full-scale meeting rooms with ample seating and new carpeting
- Spacious on-site parking
- Competitive rates
- No double bookings

Situated in majestic Scottsdale, Arizona, this unique property offers excellent opportunities for all types of events, both formal and casual. Located less than ten miles from the Phoenix airport and with convenient access to both the 101 and 202 freeways, this space is available for special event usage at rates below \$400 per day. Contact us today for more information.



Scottsdale Lodge # 43, F. & A. M.

2531 North Scottsdale Road

Scottsdale, AZ 85257-1364

(480) 946 – 1072

<http://www.scottsdalelodge43.com>

Email: secretary@scottsdalelodge43.com

LOBBY & BATHROOMS

Client			
Property Address			
City	County	State	Zip Code
Borrower			

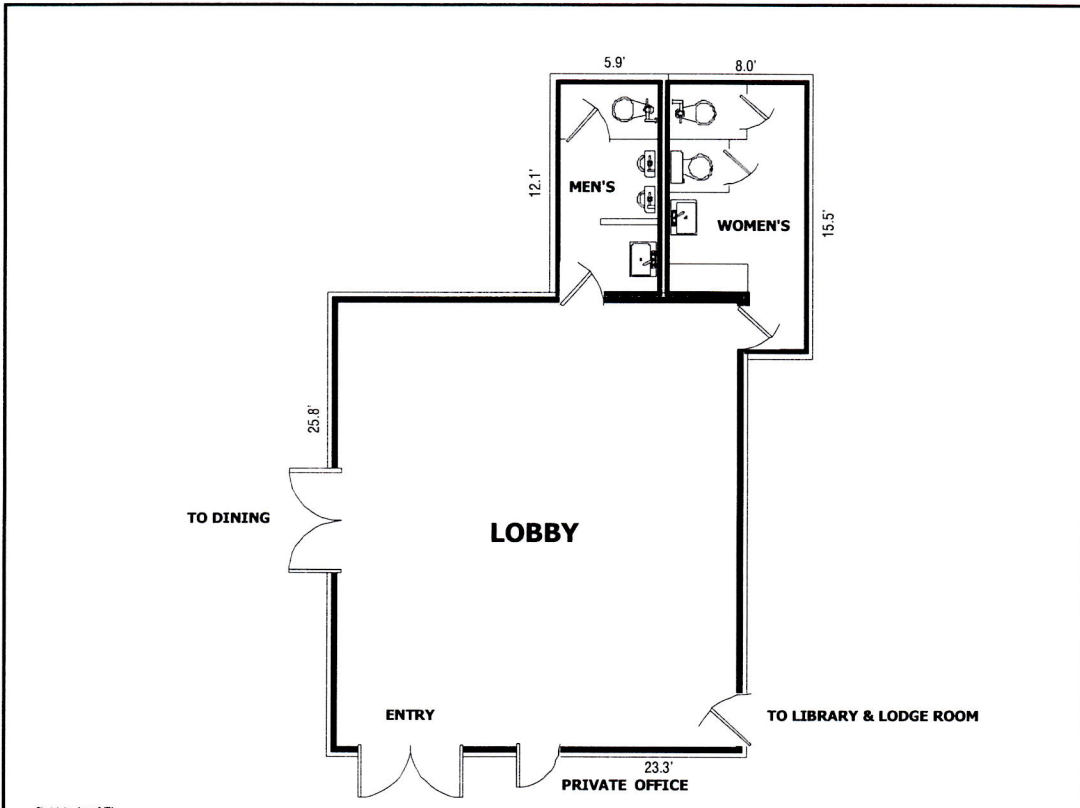

Sketch by Apex N™

Comments: DIMENSIONS SHOWN ARE APPROXIMATE AND INTERIOR MEASUREMENTS.

AREA CALCULATIONS SUMMARY			
Code	Description	Net Size	Net Totals
GLA1	LOBBY	601.1	601.1
OTH	WOMENS BATH SF	108.4	
	MENS BATH SF	71.4	179.8
Net LIVABLE Area		(Rounded)	601

LIVING AREA BREAKDOWN		
Breakdown	Subtotals	
LOBBY	23.3 x 25.8	601.1
1 Item		(Rounded) 601

I M P R O V E M E N T S
S K E T C H

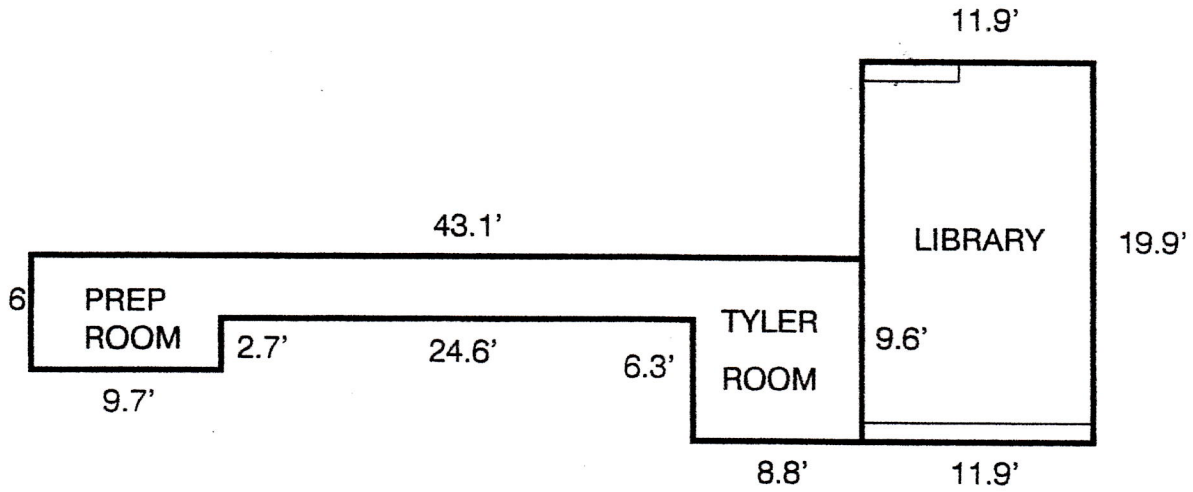

SCALE: 1 inch = 10.00 feet

A R E A
C A L C U L A T I O N S

AREA CALCULATIONS SUMMARY

Area	Name of Area	Size	Totals
GLA1	TYLER ROOM	223.86	
	LIBRARY	236.81	460.67
TOTAL LIVABLE (rounded)			461

LIVING AREA CALCULATIONS

Breakdown			Subtotals
34.30	X	9.60	329.28
8.80	X	9.60	84.48
-24.60	X	6.30	-154.98
-9.70	X	3.60	-34.92
11.90	X	19.90	236.81
			461

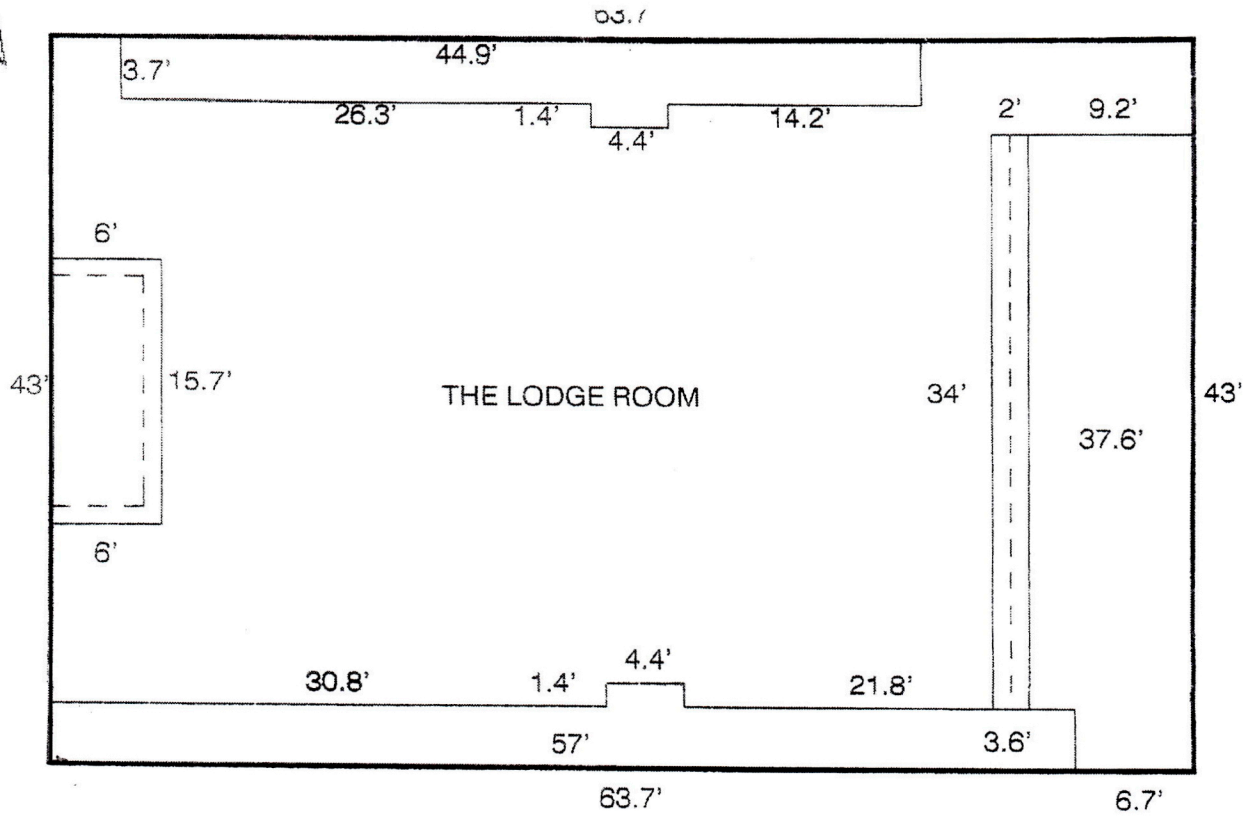

DELIVERY PARKING

